

* Revised *



Ultra Image Gas Canopy

33'-0" x 58' x 36"
Qty: 4 Square Columns

Existing Gas Canopy



1 Front Elevation

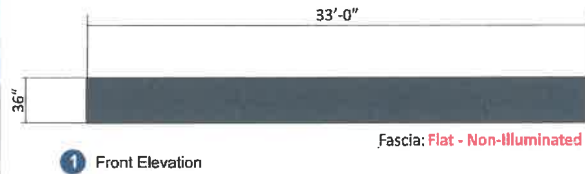

2 Left Elevation

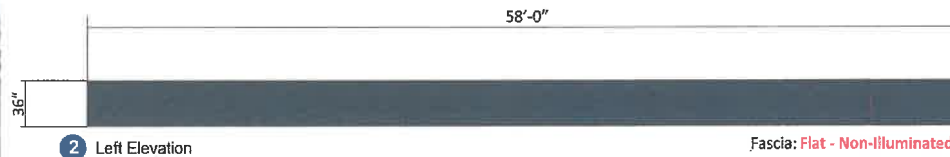

3 Rear Elevation

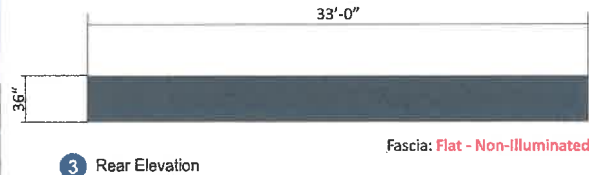

4 Right Elevation



Color Palette | Pantone • Paint • Vinyl
Benjamin Moore Paint Color:
Hale Navy HC-154

Scope of Work:

Remove existing canopy and fascia & dispose (or cap over existing if only 1 layer of fascia is existing). Contractor to confirm if install will be full removal or cap over application.
Install new square corner kits provided by Fed Heath & new pre-imaged 36" Sunoco Blue/Lt Blue fascia panels.
Fascia to be DIMENSIONAL w/ LED Illumination on front/left/right elevations. Flat, Non-Illuminated fascia to be installed on rear.
Install Qty: 1 Sunoco Wordmark Cloud Sign & Arrow on right elevation
Install Qty: 1 Sunoco diamond on front elevation.

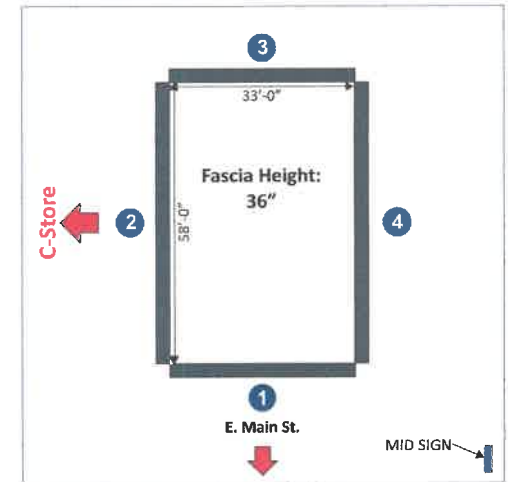
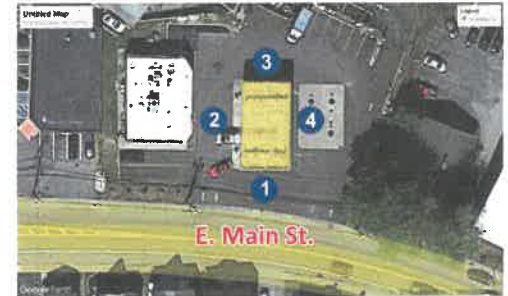

Revisions:

Rev. 0 - Original Drawing	02/10/2023
Rev. 1 - Moved diamond to front & wordmark/arrow to left elevation.	04/27/2023

Address: 32 E Main St.
Washingtonville, NY

Customer: PRO SIGNS

Drawn by: JH

Job Number: SUN-29377-SR

Date: 02/10/2023

Customer Approval:

This original drawing is property of T.I. and is not to be exhibited, copied, or reproduced without permission.

← Please initial here



CLEARANCE SIGNS & PUMP # SIGN SPECS

Fuel Blade Sign

Blade signs are not recommended for sites that have 5 or less dispensers. If site has 6 or more dispensers it is recommended to incorporate blade signs.
Flag signs are mounted on the canopy columns. Should be visible for both the consumer and C-Store.

Blade signs are optional component
Bent metal blade sign

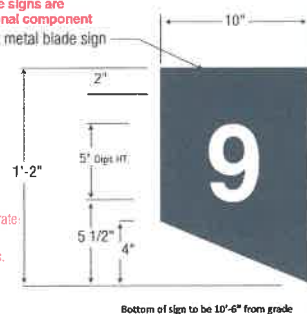

4

Dashed line indicates column

11

Bent metal blade sign

White vinyl die cut numbers

Center numbers in blade sign

Color Palette | Pantone • Paint • Vinyl

Benjamin Moore Paint Color:
Hale Navy HG-154

All fasteners to be same color as blade, countersunk



Alum blade sign bend to create flange

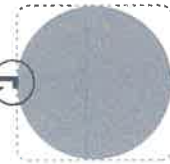

3/4"

Continue horizontally both blues across flange. Paint fasteners to match color

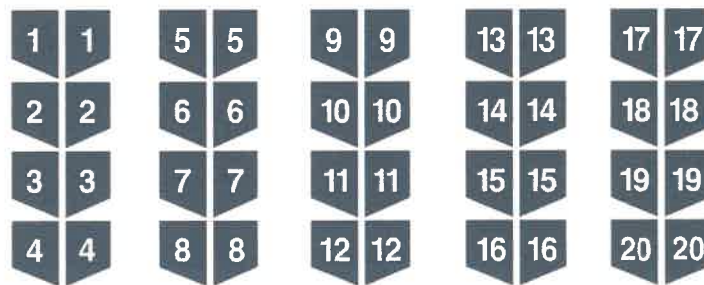

IMAGING THE PETROLEUM INDUSTRY FOR OVER 30 YEARS

Revisions:

Rev. 0 - Original Drawing

02/10/2023

Address: **32 E Main St.
Washingtonville, NY**

Customer: PRO SIGNS

Drawn by: JH

Job Number: **SUN-29377-SR**

Date: 02/10/2023

Customer Approval: _____

This original drawing is property of T.I. and is not to be exhibited, copied, or reproduced without permission.

← Please initial here



Under Canopy Imaging

Color Palette | Pantone • Paint • Vinyl

■	Benjamin Moore Paint Color: Hale Navy HC-154
■	Benjamin Moore Paint Color: Kendall Charcoal HC-166
■	Benjamin Moore Paint Color: Monterey White HC-27

Paint Canopy Columns
Monterey White

4" min - Distance from valance to face of column
This distance will vary from site to site
field measure distance prior to fabrication
to ensure valance will fit properly

Dispenser and
valance size varies,
see dispenser
drawings for details

Fuel Blade Sign

The blade sign - needs to be positioned on the pole so
the customer and store employee can see it. Verify all
numbers and orientation placement prior to fabrication.

*Note: If site has 6 or more dispensers
it is recommended to inc*

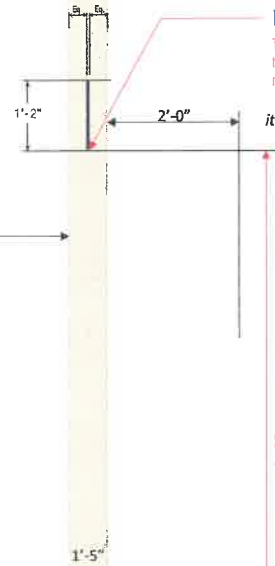

Install Safety/Warning Decals

Install 2-1/2" Pump # Decals
(Standard is white)

Paint island curbing

● **Kendall Charcoal**
(Do not paint if stainless steel)

Paint Bollards

● **Kendall Charcoal**

ADA decal location,
apply to designated
dispenser



IMAGING THE PETROLEUM INDUSTRY FOR OVER 30 YEARS

Revisions:

Rev. 0 - Original Drawing 02/10/2023

Address: **32 E Main St.
Washingtonville, NY**

Customer: **PRO SIGNS**

Drawn by: **JH**

Job Number: **SUN-29377-SR**

Date: **02/10/2023**

Customer Approval: _____

This original drawing is property
of T.I. and is not to be exhibited,
copied, or reproduced without
permission.

← Please initial here



Under Canopy Imaging

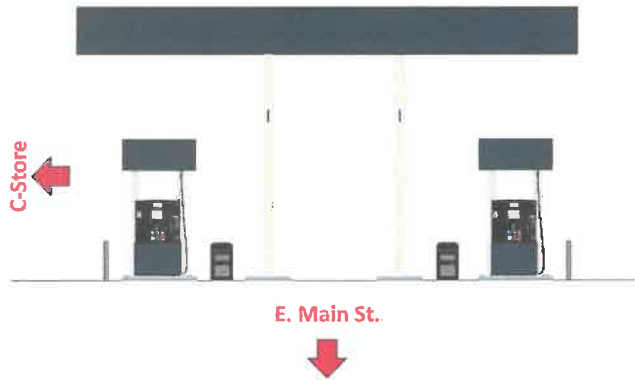

Color Palette Pantone • Paint • Vinyl	
	Benjamin Moore Paint Color: Hale Navy HC-154
	Benjamin Moore Paint Color: Kendall Charcoal HC-166
	Benjamin Moore Paint Color: Monterey White HC-27

SITE KEY

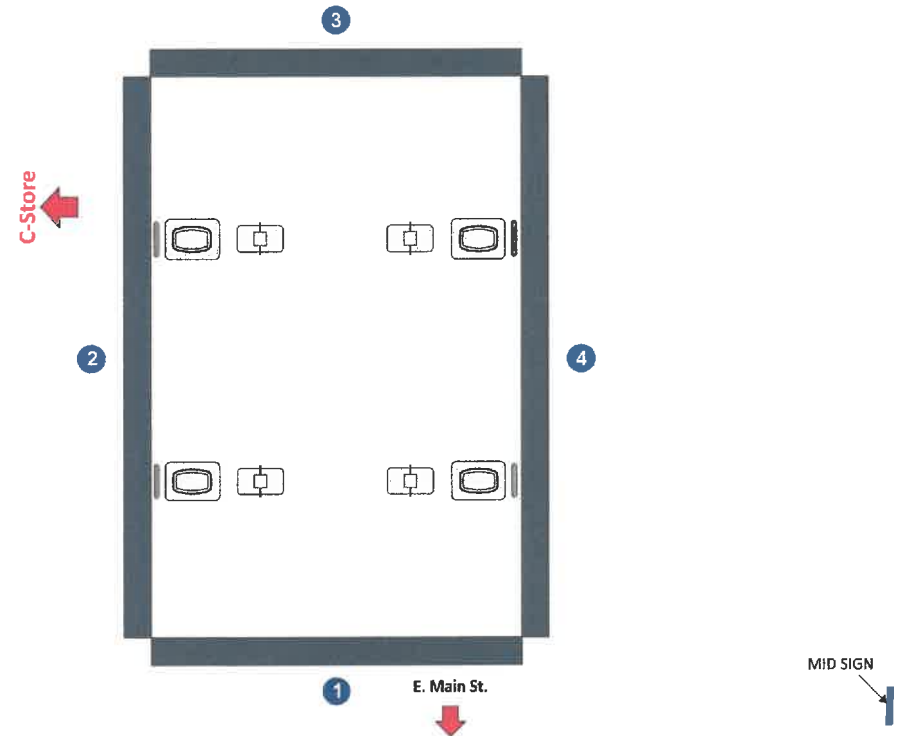
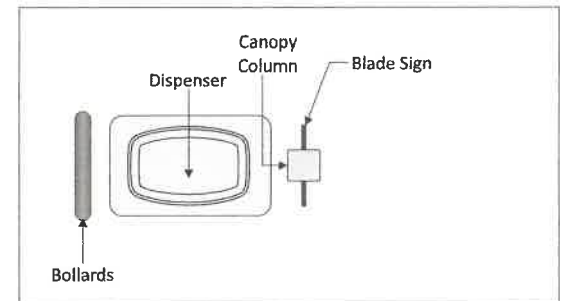

IMAGING THE PETROLEUM INDUSTRY FOR OVER 30 YEARS

Revisions:

Rev. 0 - Original Drawing	02/10/2023
Rev. 1 - Moved diamond to front & wordmark/arrow to left elevation.	04/27/2023

Address: **32 E Main St.
Washingtonville, NY**

Customer: PRO SIGNS

Drawn by: JH

Job Number: **SUN-29377-SR**

Date: 02/10/2023

Customer Approval: _____

This original drawing is property of T.I. and is not to be exhibited, copied, or reproduced without permission.

----- Please initial here



Dispenser Imaging

Existing Dispensers Under Gas Canopy:



Gilbarco Encore 700S 4+0
Qty = 3

Valance: **SUN-V-24x56x27**
Material Supplier: Pro Sign
Qty: 3

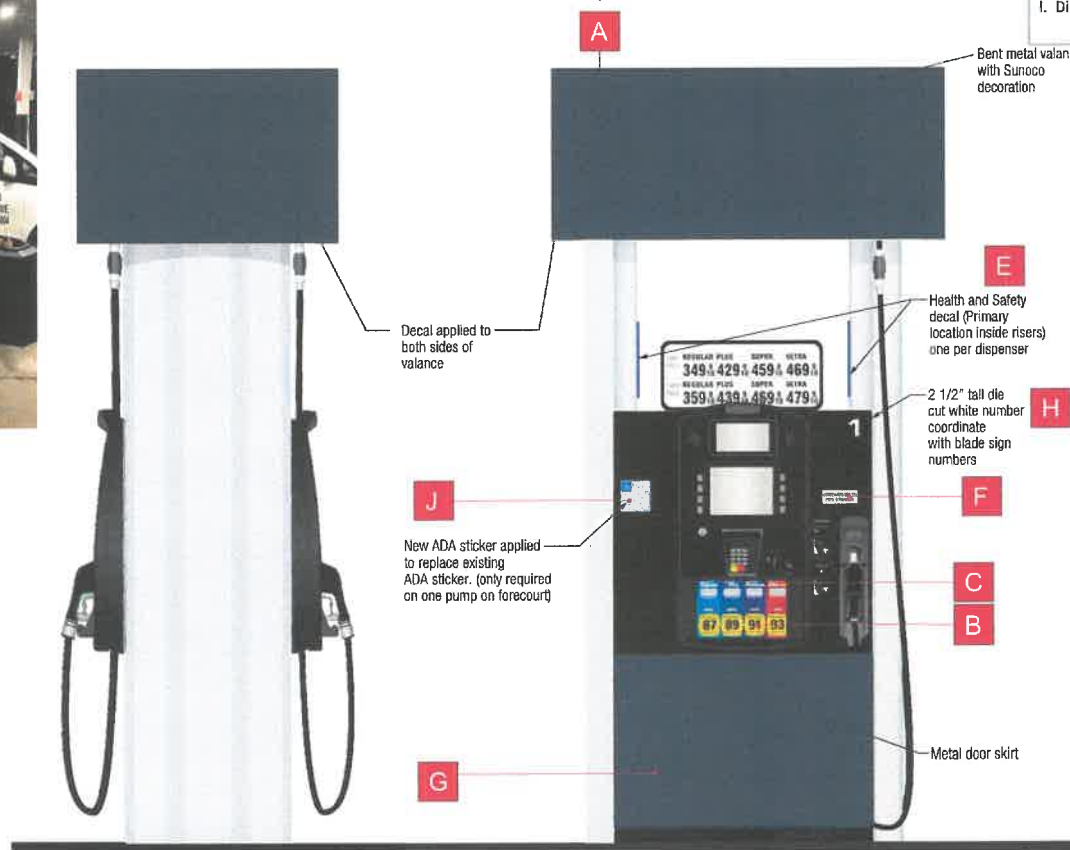

Gas Dispenser Scope of Work:

Reimage existing Gilbarco Encore 700 Dispensers (Qty: 3 4+0, Qty: 1 4+1 w/ Dsl) to Sunoco Centennial image specs with materials supplied by LSI / ProSign to include:

- SUNOCO Valances provided by ProSign to be fitted on all dispensers (Qty: 4)
- Install new Metal Door Skins (Qty: 4 set)
- Install LSI provided PID/Octane/Crind Overlay decals (Qty: 4 set)
- Install 2-1/2" Pump # Decal to dispenser crind/bezel.
- Health & Safety decals (2 per dispenser) installed on inside risers
- Install all required regulatory decals as needed (ethanol, low sulfur, ADA etc.)
- Install Qty: 4 Pump Topper Frames
- Existing stainless steel risers to remain as is if in good condition.
- Dispenser bezel to be black per Sunoco specs. Clean or repaint as needed.

Color Palette | Pantone • Paint • Vinyl

Benjamin Moore Paint Color:
Hale Navy HC-154

Required Dispenser Items:

- | | |
|---|---|
| A | Valance |
| B | Octane Decals |
| C | Fuel Grade Decals (PIDs) |
| D | ULSD Decal (if applicable) |
| E | Health/Safety/Warning Decals |
| F | Ethanol Decals |
| G | Door Skirt |
| H | 2-1/2" Pump # Decals |
| I | Pump Topper |
| J | ADA Decal |
| K | Diesel Surround Overlay (if applicable) |



IMAGING THE PETROLEUM INDUSTRY FOR OVER 30 YEARS

Revisions:

Rev. 0 - Original Drawing

02/10/2023

Address: **32 E Main St.**
Washingtonville, NY

Customer: **PRO SIGNS**

Drawn by: **JH**

Job Number: **SUN-29377-SR**

Date: **02/10/2023**

Customer Approval: _____

This original drawing is property of T.I. and is not to be exhibited, copied, or reproduced without permission.

_____ Please initial here



Dispenser Imaging

Existing Dispensers Under Gas Canopy:



Gilbarco Encore 700S 4+1 w/ Dsl
Qty = 1

PROPOSED:

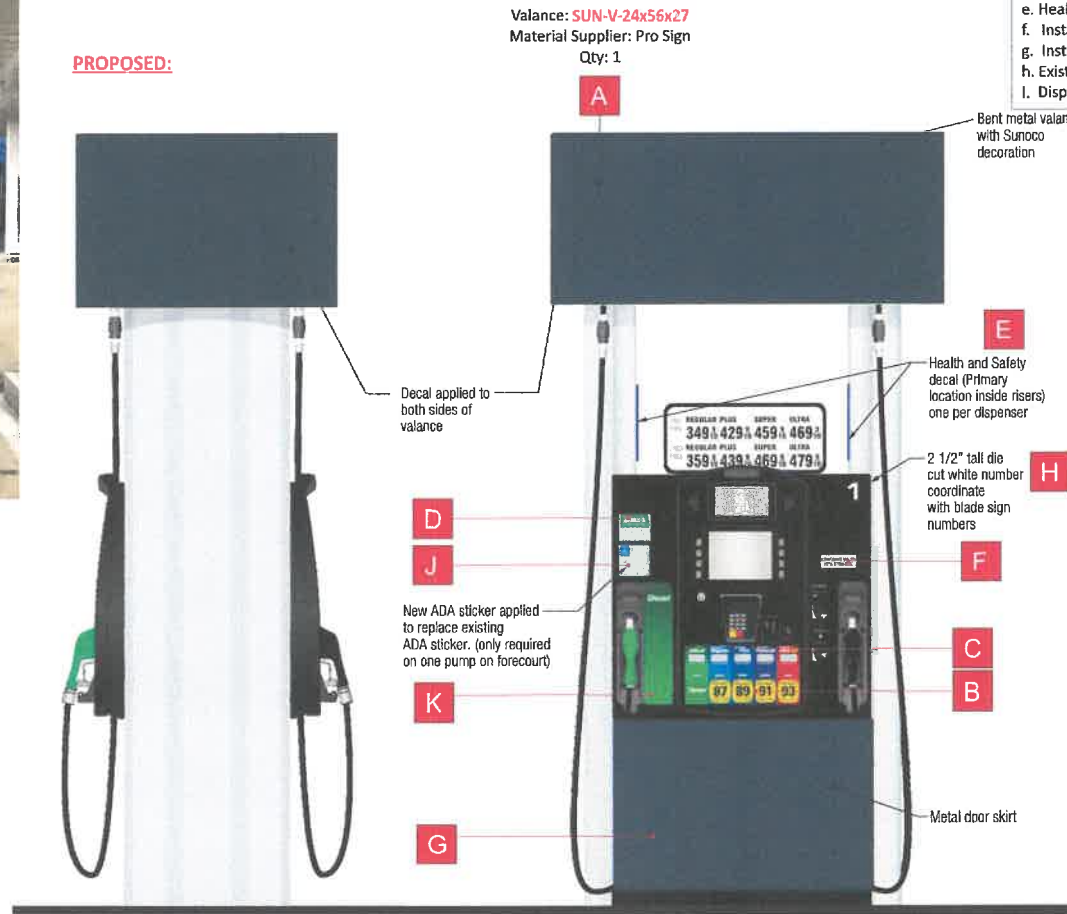

Gas Dispenser Scope of Work:

Reimage existing Gilbarco Encore 700 Dispensers (Qty: 2 4+0, Qty: 1 4+1 w/ Dsl & Qty: 1 1+0 w/ Diesel) to Sunoco

- Centennial Image specs with materials supplied by LSI / ProSign to include:
- SUNOCO Valances provided by ProSign to be fitted on all dispensers (Qty: 4)
 - Install new Metal Door Skins (Qty: 4 set)
 - Install LSI provided PID/Octane/Crind Overlay decals (Qty: 4 set)
 - Install 2-1/2" Pump # Decal to dispenser crind/bezel.
 - Health & Safety decals (2 per dispenser) installed on inside risers
 - Install all required regulatory decals as needed (ethanol, low sulfur, ADA etc.)
 - Install Qty: 4 Pump Topper Frames
 - Existing stainless steel risers to remain as is if in good condition.
 - Dispenser bezel to be black per Sunoco specs. Clean or repaint as needed.

Color Palette | Pantone • Paint • Vinyl

Benjamin Moore Paint Color:
Hale Navy HC-154

Required Dispenser Items:

- A: Valance
- B: Octane Decals
- C: Fuel Grade Decals (PIDs)
- D: ULSD Decal (If applicable)
- E: Health/Safety/Warning Decals
- F: Ethanol Decals
- G: Door Skirt
- H: 2-1/2" Pump # Decals
- I: Pump Topper
- J: ADA Decal
- K: Diesel Surround Overlay (If applicable)



Revisions:

Rev. 0 - Original Drawing

02/10/2023

Address: **32 E Main St.**
Washingtonville, NY

Customer: **PRO SIGNS**

Drawn by: **JH**

Job Number: **SUN-29377-SR**

Date: **02/10/2023**

Customer Approval: _____

This original drawing is property of T.I. and is not to be exhibited, copied, or reproduced without permission.

← Please Initial here



C-Store Imaging

Existing



Proposed

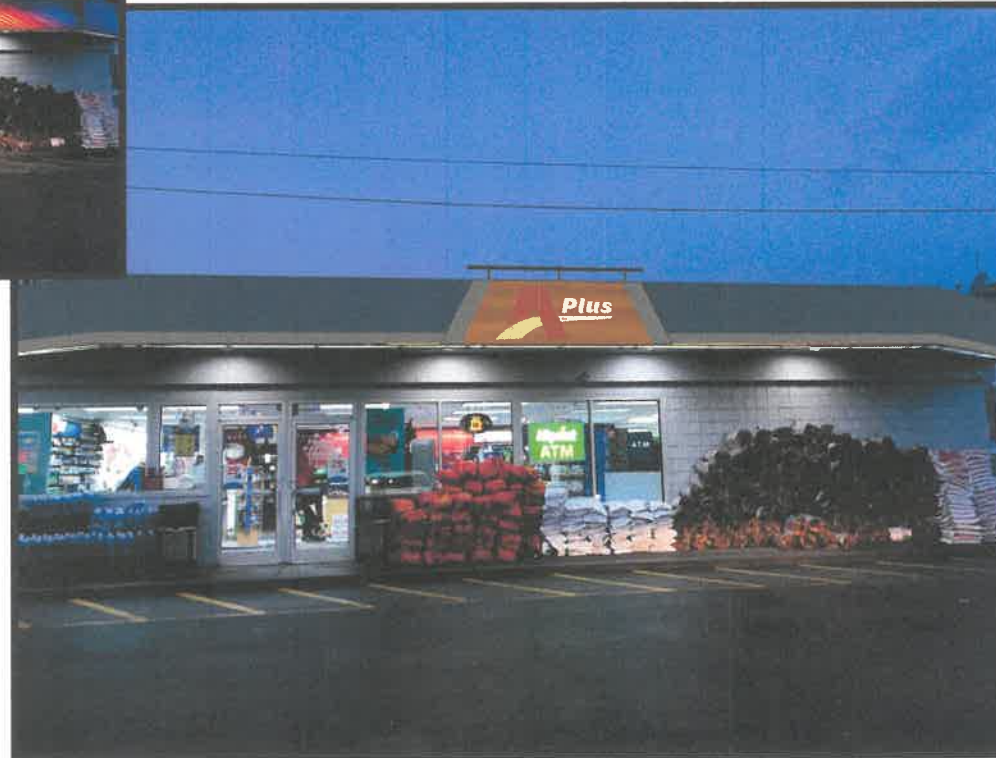

- 01 - Existing Illuminated Arch and Flex Face to be Removed

Color Palette | Pantone • Paint • Vinyl

Benjamin Moore Paint Color:
Hale Navy HC-154

Benjamin Moore Paint Color:
Kendall Charcoal HC-166



IMAGING THE PETROLEUM INDUSTRY FOR OVER 30 YEARS

Revisions:

Rev. 0 - Original Drawing 02/10/2023

Address: **32 E Main St.
Washingtonville, NY**

Customer: PRO SIGNS

Drawn by: JH

Job Number: **SUN-29377-SR**

Date: 02/10/2023

Customer Approval: _____

This original drawing is property of T.I. and is not to be exhibited, copied, or reproduced without permission.

← Please Initial here



C-Store Imaging

Existing



Proposed



- 01 - Existing Illuminated Flex Face to be Removed

Color Palette | Pantone • Paint • Vinyl

- Benjamin Moore Paint Color: **Hale Navy HC-154**
- Benjamin Moore Paint Color: **Kendall Charcoal HC-166**



IMAGING THE PETROLEUM INDUSTRY FOR OVER 30 YEARS

Revisions:

Rev. 0 - Original Drawing 02/10/2023

Address: **32 E Main St.
Washingtonville, NY**

Customer: **PRO SIGNS**

Drawn by: JH

Job Number: **SUN-29377-SR**

Date: **02/10/2023**

Customer Approval: _____

This original drawing is property of T.I. and is not to be exhibited, copied, or reproduced without permission.

← Please Initial here



 Benjamin Moore Paint Color:
Hale Navy HC-154

 Benjamin Moore Paint Color:
Kendall Charcoal HC-166

 Benjamin Moore Paint Color:
Georgian Brick HC-50

 Benjamin Moore Paint Color:
Hawthorne Yellow HC-4

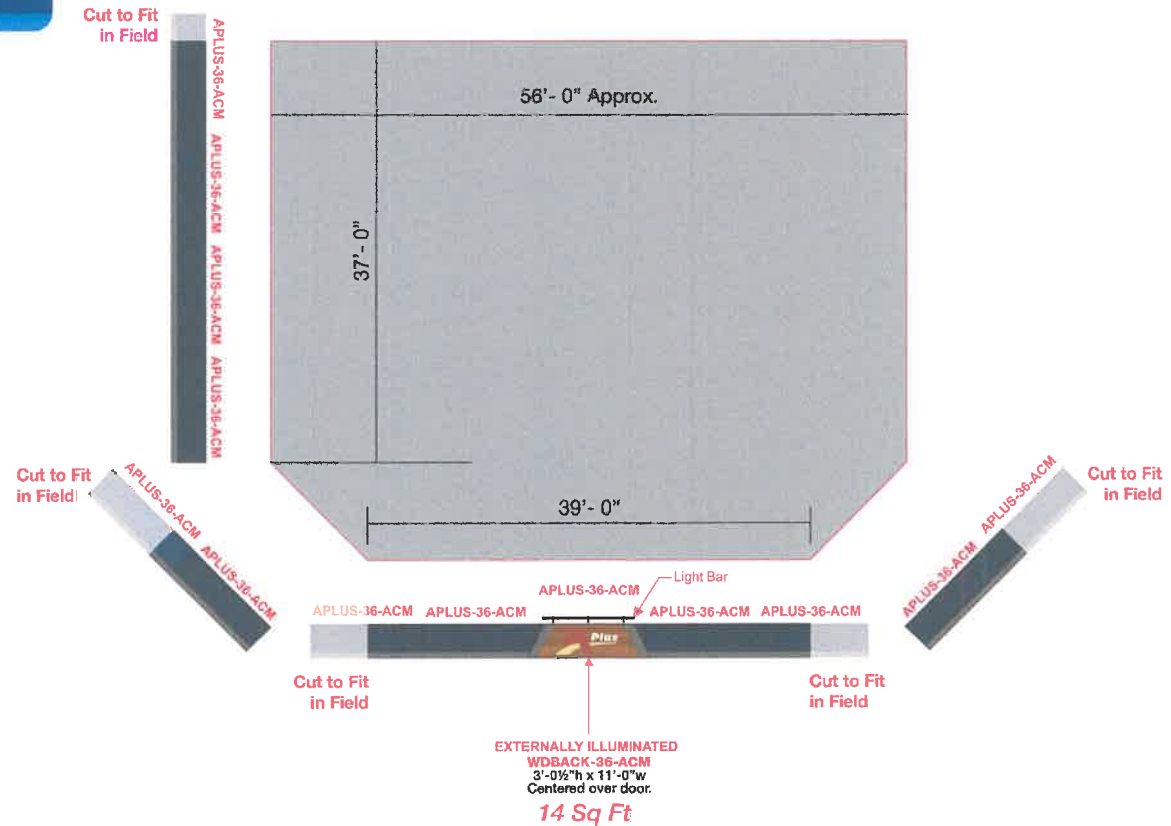

O-1 Plan View
Scale | 3/32" = 1'-0"



Customer Approval:

<----- Please initial here

WDBACK-LTBAR

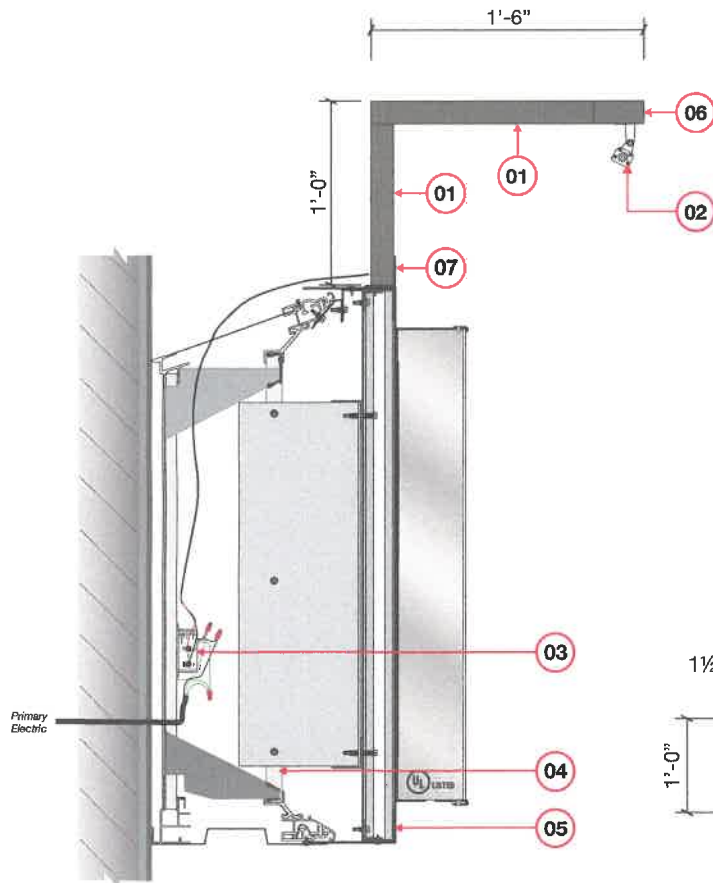

O-1 Section View
Scale | 1 1/2"=1'-0"

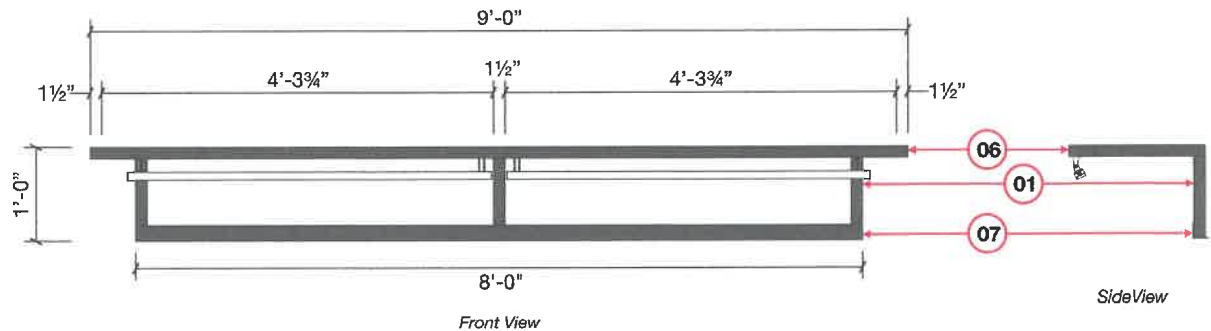

O-2 Bracket
Scale | 3/4"=1'-0"

- 01 1 1/2" x 1 1/2" x 1/8" welded square tube frame painted to match Kendall Charcoal HC-166
- 02 (2) 48" Maxbright LED light bars
- 03 Power supplies in Pro Band
- 04 Existing Proband Structure
- 05 A-PLUS Logo Sign
- 06 1 1/2" x 2" x 1/8" rectangular tube for MTG LED Light Bars
- 07 2" x 2" x 1/8" Aluminum Angle MTG Rail

POWER SUPPLY LOADING*

Output (W)	32W	40W	45W	60W
24" (8W)	1	1	2	2
36" (12W)	1	1	1	2
48" (16W)	0	0	1	1
72" (24W)	0	0	0	1
Extension Wire Length	100%	50%	75%	100%

*Recommended power supply loading 75% of rated output per NEC to ensure long lifespan.

INSTALLATION



Use supplied mounting bracket to secure Linear Light Fixture.

Mounting bracket can slide horizontally and rotate to desired angle.

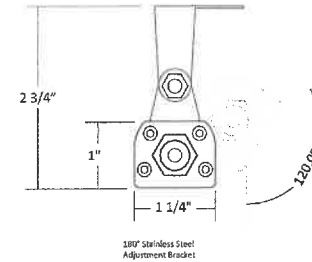

304 Stainless Steel Adjustment Bracket

NOTE: INCLUDE LONG WHIP OUT LOWER PART OF CENTER VERTICAL SUPPORT



Corporate
ACCT #: 13659
DWG #1

PRODUCT ID

Note: This photo image is intended for visual representation of signage when installed in the completed building setting. This is not intended to be an accurate scaled drawing. Although the photo image is intended for visual representation, the photo image is not intended to be an accurate scaled drawing.

Color Palette | Pantone • Paint • Vinyl

Benjamin Moore Paint Color:
Kendall Charcoal HC-166



Your Brand
Realized

251 Boot Road
Downtown, PA 10335
610.518.5881
610.518.5244
info@prosign.net

WDBACK-LTBAR | SPECIFICATIONS

QTY:

REVISIONS:
1. (Initials) (Revision Date) -
(Revision Explanation)

PM: JD
DESIGNER: DK

DATE: 10/23/2023

THIS DRAWING/BLUEPRINT DATA THAT IS PROPRIETARY INFORMATION OF PRO SIGN COMPANY. IT SHALL NOT BE USED, REPRODUCED OR DISCLOSED IN WHOLE OR PART FOR ANY PURPOSE OTHER THAN TO EVALUATE THIS PROJECT. IF A CONTRACT IS AWARDED TO THE PROPRIETOR AS A RESULT OF OR IN CONNECTION WITH THE SUBMISSION OF THIS DATA, THE PROPRIETOR SHALL HAVE THE RIGHT TO USE OR ENCLOSE THE DATA TO THE EXTENT PROVIDED IN THE RESULTING CONTRACT.

Job File Locations

DWG: Y:\S\Sunoco\PRODUCT ID\A-PLUS\BLDG SIGNS\WDBACK-36-ACM\DESIGN\WDBACK-36-ACM.cdr
ART: Y:\S\Sunoco\PRODUCT ID\A-PLUS\BLDG SIGNS\WDBACK-36-ACM\DESIGN\ART\WDBACK-36-ACM.eps

Page
12

WDBACK-36-ACM

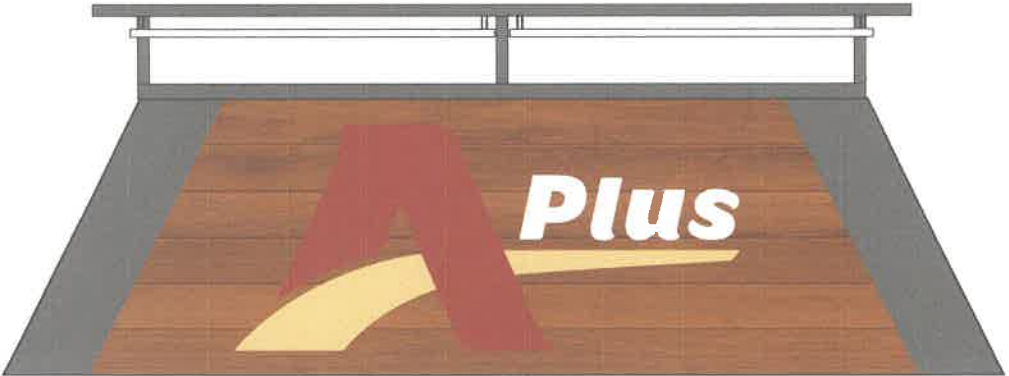

Front View

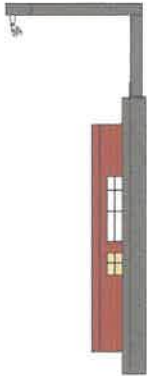

Side View

O-1 Finished Sign
Scale | 3" = 1'-0"

01 -Tek 3 #12 X 2" Metal Screws into
Aplus Sign Frame Structure
(Min Four (4) Fasteners)

O-2 MTG Detail
Scale | NTS

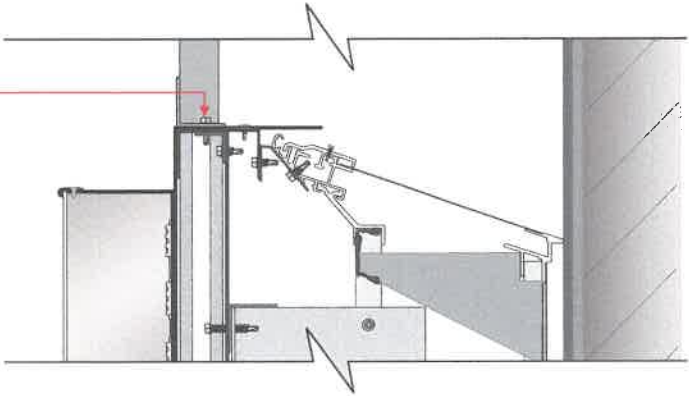

Approved by _____ Date _____
☐ APPROVED AS SHOWN ☐ APPROVED AS NOTED ☐ CORRECT & RESUBMIT



Corporate
ACCT #: 13659
DWG #1

PRODUCT ID

Note: This photo image is intended for visual communication of signage intent. It is not intended to be an accurate scaled drawing. Although the proper scale is attempted, we are not responsible for conflicts in final visual results.

Color Palette | Pantone • Paint • Vinyl

- Benjamin Moore Paint Color: Kendall Charcoal HC-166
- Benjamin Moore Paint Color: Georgian Brick HC-50
- Benjamin Moore Paint Color: Hawthorne Yellow HC-4



Your Brand
Realized

251 Boot Road
Downingtown, PA 19335
610.518.5881
610.518.5244
info@prosign.net

WDBACK-LTBAR | DETAILS

REVISIONS:
1. (Initials) (Revision Date) -
(Revision Explanation)

PM: JD
DESIGNER: DK

DATE: 10/23/2023

THIS DRAWING INCLUDES DATA THAT IS PROPRIETARY
INFORMATION OF PRO SIGN COMPANY. IT SHALL NOT BE
USED, DUPLICATED OR REPRODUCED IN WHOLE OR PART
FOR ANY PURPOSE OTHER THAN TO EVALUATE THIS
PROPOSAL. IF A CONTRACT IS AWARDED TO THIS
PROPOSER AS A RESULT OF OR IN CONNECTION WITH
THE SUBMISSION OF THIS DATA, THE SERVICES SHALL
HAVE THE RIGHT TO USE OR REPRODUCE THE DATA TO THE
EXTENT PROVIDED IN THE RESOLUTION CONTRACT

Job File Locations

DWG: Y:\S\Sunoco\PRODUCT ID\A-PLUS\BLDG SIGNS\WDBACK-36-ACM\DESIGN\WDBACK-36-ACM.cdr
APT: Y:\S\Sunoco\PRODUCT ID\A-PLUS\BLDG SIGNS\WDBACK-36-ACM\DESIGN\WDBACK-36-ACM.dwg
WDBACK-36-ACM.dwg